1

File No. AFD 224 FAT 70.

MYSORE GOVERNMENT SECRETARIAT

Notes/Correspondence/Collection

Department A & F Section Forest 'B'

Subject:— Dis forestment of an area 9-30-0 acres out of F.S. No. 32 of Handli Village in Haliyal Tq

Earlier References :—

Later References :—

(Classification A/B/C) 18-8-70 20-X 70

Notes Pages 2

Correspondence Pages 6

For/Not for Section Note Book

To be destreyed after 1980

2/11/70

Under Secretary to Government.

1984

ಸರ್ಕಾರದ ಅಧೀನ ಕಾರ್ಯದರ್ಶಿ,
ಅರಣ್ಯ, ಪುನರ ಮತ್ತು ಜೀವಿ
ಶಾಸ್ತ್ರ ಇಲಾಖೆ (ಅರಣ್ಯ-ಬಿ)

2

DOCKET SHEET

Department: A+F

File No. AFD 224 FAF 70

Section: Forest B

Volume:

14711

45753

SUBJECT

Disforestment of an area of 9-30 A.G. out of F.S. No. 32 of Hande Village in Haliyal Tq.

Number and date 1	To whom sent 2	Instructions 3
19-8-70	RD	
21-8-70	A&F	
27/8/70	DS	

R. 33051 A.&F.D. No. Date 22 AUG 1970

5391/FB/70

[P. T. O.

3

WD—06111—GPB—2,000 pads of 100 shts. each—4-9-69

Number and date 1	To whom sent 2	Instructions 3
Min. of St. Forests No. P1571 Lands 28/8/ Secy., A. & P. No. 5807 Date 29/8	Secy A&F.	

AFD 224 FAF-70.

Sl. No 1 (Receipt)

No B-3 /DFR/ 18/70-71, dt. 18-9-70 from the C.C.F.

Note No 1

In view of the reasons stated by the Dy. Comm., Karwar, at page 1, as agreed to by the Dvl. Comm., Belgaum, at page 3, and the C.C.F. at page 5, the draft Notification at Sl. No 2/Page 5 may issue in consultation with R.D.

18-8-70

(R.D.)

Karwar 18/8/70

& U.S. (Tech.) 19/8/70

[Records are placed below]

Note No

R.D. agrees.

20/8/70

A.&F.D.

5

AFD 224 FAT-70.

Notings

R.D. Laring agreed, The draft Notification at Sl. No. 2/ Pages may issue after approval.

22-8-70

D.S.

24.8.70

26-8.70.

(Records are placed below)

5092

27/8/70

F.1571

Min (Forests) Approved.

28/8/70.
ALUR HANUMANTHAPPA
Min. of State for Forests.

Secy (A & F.)

29/8/70.

29/8

May be issued

31-8-70.

Issue

1.9.70

Issued

May be recorded

20/10/70

Recd

20-10-70

6

GOVERNMENT OF MYSORE

No. AFD 254 FAT 70

Mysore Government Secretariat,
Vidhana Soudha,
Bangalore, Dated 19th October 1970.

NOTIFICATION

In exercise of the powers conferred by Sub-section(1) of Section 28 of the Mysore Forest Act, 1963.(Mysore Act 5 of 1964), the Government of Mysore hereby directs that the land specified in Schedule below which forms a portion of the Reserved Forest constituted by Government Notification No.15-F dated 1-3-1879 issued by the former Government of Bombay shall with effect from the 25th day of October 1970, cease to be the said Reserved Forest.

SCHEDULE

District	Taluk	Village	F.S.No.	Area A.G.As.	Boundaries:
North Kanara	Sirsi	Nandi	32	9-30-0	North: F.S.No.47 East: F.S.Nos.31 & 47. West South } F.S.No.47.

REMARKS: Entire area of F.S.No.32 has been disforested and excluded from reserved forest.

By Order and in the name of the
Governor of Mysore.

S.N. Krishna murthy
20/10/70 (S.N.Krishna Murthy)
Special Officer & Ex-Officio
Under Secretary to Government,
Agriculture & Forest Department.

To
The Compiler, Mysore Gazette, Bangalore, in duplicate for publication in the Gazette.

Copies to:
(1) The Chief Conservator of Forests (General) in Mysore, Bangalore.
(2) The Divisional Commissioner, Belgaum.
(3) The Deputy Commissioner, N.Kanara, Karwar, (with Records).
(4) The Revenue Department, with a request to dispose of the land as per Rules.
(5) The Guard File.

mvta/19/10/70

7

GOVERNMENT OF MYSORE

No. AFD 226 FRT 70

Mysore Government Secretariat,
Vidhana Soudha,
Bangalore, Dated 19th October 1970.

NOTIFICATION

In exercise of the powers conferred by Sub-section(1) of Section 28 of the Mysore Forest Act, 1963,(Mysore Act 5 of 1964), the Government of Mysore hereby directs that the land specified in Schedule below which forms a portion of the Reserved Forest constituted in Government Notification No.15-F dated 1-3-1873 issued by the former Government of Bombay shall with effect from the 20th day of October 1970, cease to be the said Reserved Forest.

SCHEDULE

District	Taluk	Village	F.S.No.	Area A.G.As.	Boundaries:
North Kanara	Ankola	Hosahalli	32	9-30-0	North: F.S.No.47 East: F.S.Nos.31 & 47. West | F.S.No.47. South |

REMARKS: Entire Area of F.S.No.32 has been disforested and excluded from Reserved forest.

By Order and in the name of the
Governor of Mysore,

S. N. Krishnamurthy
20/10/70 (S.N.Krishna Murthy)
Special Officer & Ex-Officio
Under Secretary to Government,
Agriculture & Forest Department.

To

The Compiler, Mysore Gazette, Bangalore, in duplicate for publication in the Gazette.

Copies to:

(1) The Chief Conservator of Forests (General) in Mysore, Bangalore.
(2) The Divisional Commissioner, Belgaum.
(3) The Deputy Commissioner, N.Kanara, Karwar. (with Records)
(4) The Revenue Department, with a request to dispose of the land as per Rules.
(5) The Guard File.

mr ls/19-10-70

24.N2

5 8

GOVERNMENT OF MYSORE

AFD 224 FAT-70

Mysore Government Secretariat,
Vidhana Soudha,
Bangalore, dated, -7-1970

NOTIFICATION

In exercise of the powers conferred by Sub-section (1) of Section 28 of the Mysore Forest Act, 1963, (Mysore Act 5 of 1964), the Government of Mysore hereby directs that the land specified in Schedule below which forms a portion of the ..... Reserved - Forest constituted in Government Notification No, 15-F. . . . . Dated. 1-3-1879 issued by the former Government of Bombay/~~Coorg/Hyderabad/Madras/Mysore~~ shall with effect from the 28th . . . . . day of October . . . . . : 1970 cease to be ~~a/form part of~~ the said Reserved Forest.

SCHEDULE

10 copies

District	Taluk	Village	F.S.No.	Area A.G.Rs.	Boundaries
N.Kanara	Haliyal	Handli	32	9-30-0	North F.S.No.47 ~~South~~ East F.S.Nos 31+47 West ~~South~~ F.S.No.47

Remarks:- Entire area of F.S.No.32 has been disjointed and excluded from reserved forest.

To, The Compiler,
Mysore Gazette, Bangalore,
in duplicate, for
publication in the
Gazette

By Order and in the name of the
Governor of Mysore,

ISSUED
Dated 20X70 & 19/8/70.

Under Secretary to Government,
Agriculture and Forest Department.

Copies to:-
(1) the CCF, Bangalore
(2) the Dvl. Comm., Belgaum. "COPY" FG 8/70
(3) the Dy. Comm., N.Kanara, Karwar (with Records)
(4) the RO with a request to dispose of the land as per Rules
(5) Guard file

CHIEF CONSERVATOR OF FORESTS.

Sl.No 1

49

B3/DFR/ 18/70-71
Bl — Cooperpur
To

CHIEF CONSERVATOR'S OFFICE:
Bangalore, dated, 18-7- 1970

The Secretary to Government,
Agriculture and Forest Department,
Bangalore.

Sir,

Sub: Disforestment of an area of 9.30.0 acres
in F.S.No. 32 ..... of Havali. Village,
in Haliyal ..... Taluk.

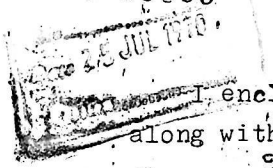

I enclose herewith the draft disforestment notification along with the connected records receiving in No. RBl FOR/SR ..... 2992 ..... dated 1-4-70. from the Divisional Commissioner, Belgaum, on the above subject for further action.

4 86 8 70
2 7

Yours faithfully,

Chief Conservator of Forests.

Copy transmitted to the Divisional Commissioner, Belgaum, for information.

Copy to the Conservator of Forests ..... Circle, for information with reference to his letter No. ..... dated.

Below No. FPO. DFR. SR. 242/1969-70 dt. 24-3-1970 from the Conservator of Forests, Kanara Circle, Dharwar.

.....

No. RB. FOR. SR. 2992
Belgaum: 1-4-1970.

Forwarded with compliments to the Secretary to Government, Agriculture & Forests Department, Bangalore for further action as requested in the Deputy Commissioner, North Kanara, Karwar's letter No. MD. II. SR/X-457 dated 23-2-1970 and returning the case papers to him direct when done with.

8 APR 1970

For Divisional Commissioner,
Belgaum.

THROUGH the Chief Conservator of Forests in Mysore, Bangalore.

Pyati/1-4/c.d.

11 2

B Below letter No.IND/II-SR/X-457 dated 23-2-1968 from the Deputy Commissioner, N.Kanara, Karwar addressed to the Secretary to Government, Agri. & Forest Department, Bangalore. and even No.of 20-?-1970

---oOOo---

Subject:-Disforestmentof an area of 9-30-0 acresin F.S.No. 32 of Handli village in Haliyal Taluka - Publication of the Draft Notification of the.....

No.FOP.DFR.SR/ 242/1969-70
Dharwar:Dt: 24-3-1970

Transmitted together with the case papers in pages 1 to 117 to the Divisional Commissioner, Belgaum Divn., Belgaum for favour of taking further action.

2. The case papers may please be submitted to Govt., through the Chief Conservator of Forests in Mysore, Bangalore.

Office of The
Divisional Commissioner
BELGAUM
Date of Receipt 25 MAR 1970
C.R.R. No. RP
Branch & Section

DSD/5/73/= 2/3/42

Yours

Conservator of Forests,
Kanara Circle, Dharwar.

Copy transmitted to the Deputy Commissioner, N.K., Karwar for information.

Copy to the Divisional Forest Officer, Dandeli Dn. for information.

12

The Secretary to Government,
Agriculture and Forests Department,
Mysore State, Bangalore.

No.LND-II-SR-X-457 Karwar 23 - 2-1968.

Sir,

Subject: Disforestment of an area of 9-30-0 out of F.S.No. 32 of Handli village in Haliyal Taluka
Publication of the draft notification of the....

In submitting herewith the correspondence received under the Forest Settlement Officer, Kanara's endorsement No. FOR-SR-III/3-51 dated 8 - 2-1968, I have to state as under:-

In exercise of the powers vested in him under Govt. Resolution, A and F.D.No.FDM-1054 dated 28-1-1955, the Deputy Commissioner had accorded sanction to ~~xxxxxxxxxxxxxxxx~~ xxxx/submit draft notifications in respect of ~~xxxxxxxxxxxxxxx~~ F.S.No. 32 of Handli village in Haliyal Taluka for disforestment by Government and grant in favour of Shri Rama Babaji Herekar of Haliyal for the purpose of cultivation. (kindly vide Deputy Commissioner's Order No. LND.II.SR.X.457 dated 27-2-67 enclosed at page 87). ~~The site was accordingly measured.~~ xxxxxxx

Requisite draft notifications for disforestment of the land have been got prepared by the Forest Settlement Officer, Kanara and enclosed at pages 93A to 93E of the correspondence.

Government may, therefore, kindly be moved to publish thedraft notification in the Government Gazette and the Correspondence returned to this office for taking further action.

Yours faithfully

O.C.signed by Dy.Commr.

for Deputy Commissioner, N.Kanara.

Through the Conservator of Forests, K.C.Dharwar W.cs. and the Divisional Commissioner, Belgaum W.rs.

Q/2/7